

RESOLUTION 40-2010

A Resolution Relating to the Intention to Create RID-M 11-01 for the purposes of Maintenance within the Virginia City Ranches near Ennis, Montana

A RESOLUTION FOR THE MADISON COUNTY COMMISSIONERS DECLARING IT TO BE THE INTENTION OF THE BOARD OF COUNTY COMMISSIONERS OF MADISON COUNTY, MONTANA, TO CREATE A RURAL IMPROVEMENT DISTRICT FOR MAINTENANCE NO. 11-01 FOR THE PURPOSE OF MAINTAINING CERTAIN ROADS WITHIN THE VIRGINIA CITY RANCHES SUBDIVISION AND SKY VALLEY RANCHES FOR THE BENEFIT OF CERTAIN PROPERTIES IN MADISON COUNTY, MONTANA.

BE IT RESOLVED by the Board of County Commissioners of Madison County, Montana, as follows:

Section 1 – District Number

The Rural Improvement District for Maintenance, if the same shall be created and established, shall be known as Rural Improvement District for Maintenance No. 11-01 of the County of Madison, Montana.

Section 2 – District Boundary

The boundary of RID-M 11-01 will be created to include 293 lots, tracts and parcels more particularly described in Exhibit B, which by reference is made part of this document.

The roads to be included for maintenance are Badger Road (0.81 miles), Cottontail Run (0.39 miles), Deer Lane (0.67 miles), Mylane Road (0.84 miles), North Bluebird Lane (0.49 miles), Noack Road (0.59 miles), Preachers Lane (0.12 miles), Pyramid Lane (0.26 miles), South Bluebird Lane (0.36 miles), Tendoy Way (1.00 miles), Tobe Road (1.45 miles), Two Bumps Loop East (1.20 miles), Two Bumps Loop West (0.45 miles), Two Bumps Road (2.95 miles), Two Springs Road (0.77 miles), and West Canyon Road (0.16 miles). Refer to Exhibit A for a graphical depiction of the district boundary and maintained sections of roads.

Section 3 – General Character of Improvements

RID-M 11-01 is intended to provide maintenance for approximately 12.5 miles of gravel roads. The maintenance funds collected will be used for road maintenance, snow-plowing, weed control, road signs and incidental expenses as defined in MCA 7-12-2101 (7).

Section 4 – Engineer

Gaston Engineering & Surveying, P.C. will be the Engineer in charge for this project. The maintenance district will be setup to collect \$100 annually from each of the 293 total lots, tracts or parcels within the RID-M, creating an annual revenue of \$29,300. This amount is not intended to be sufficient to maintain all 12.5 miles of road every year, but instead a program will be implemented to maintain priority roads first and lesser priority roads in years to come. It is intended that all 12.5 miles of road will be substantially maintained within the first 5 years of implementing this RID-M.

Section 5 – Assessment Method

The RID-M will collect assessments per MCA 7-12-2151 (1) (d). The annual assessment per lot, tract or parcel shall be \$100, which is subject to future change by the Board of County Commissioners. See Exhibit C for ownership information for the assessed lots, tracts & parcels.

Section 6 – Public Hearing; Protests

At any time within 30 days after the date of the first publication of the notice of the passage of the resolution of intention, any owner of property liable to be assessed for the work proposed in the resolution may make written protest against the proposed work or against the creation or extension of the district to be assessed, or both. The protest must be in writing, identify the property in the district owned by the protestor, and except as provided in MCA 7-12-2141, be signed by all owners of the property. The protest must be delivered to the county clerk, who shall endorse on the protest document the date of its receipt by the county clerk. At the next regular meeting of the Board of County Commissioners after the expiration of the time within which protest may be made, the Board shall proceed to hear and pass upon all protests so made, and its decision shall be final and conclusive.

Section 7 – Notice of Passage of Resolution of Intention

The county clerk and recorder is hereby authorized and directed to publish or cause to be published a copy of a notice of the passage of this resolution in the Madisonian, a newspaper of general circulation in Madison County, Montana, on January 13, 2011 and January 20, 2011, in the form and manner prescribed by law, and to mail or cause to be mailed a copy of said notice to every person, firm, corporation, or the agent of such person, firm, or corporation having real property within the proposed Rural Improvement District for Maintenance No. 11-01 listed in his or her name upon the last completed assessment roll for state, county and school district taxes, at his or her last-known address, on or before the same day such notice is first published.

Approved by the Board of Commissioners this 14th day of December, 2010.



JAMES P. HART, CHAIRMAN



MARILYN ROSS



DAVID SCHULZ





Peggy Kaatz, Clerk and Recorder

EXHIBIT A

RURAL IMPROVEMENT DISTRICT FOR MAINTENANCE No. 11-01

"VIRGINIA CITY RANCHES" BOUNDARY EXHIBIT



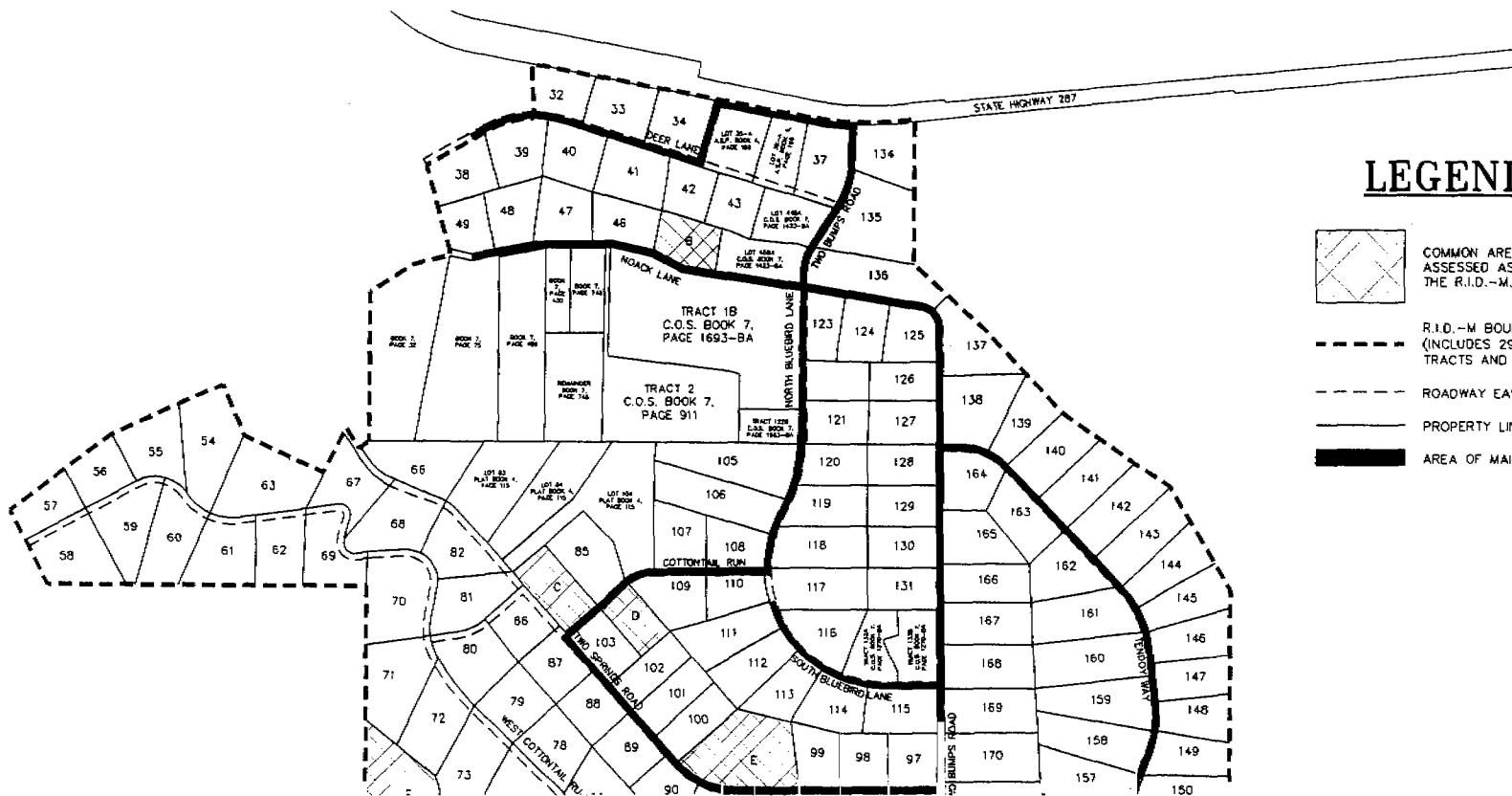

LOCATED IN SECTIONS 13, 14, 15, 22, 23, 24, 25, 26 AND 35 T6S, R2W, P.M.M., MADISON COUNTY, MONTANA

FOR: MADISON COUNTY COMMISSIONERS
BY: GASTON ENGINEERING & SURVEYING

DATE: 12-13-10
BOZEMAN, MONTANA



LEGEND

-  COMMON AREAS NOT ASSESSED AS PART OF THE R.I.D.-M.
-  R.I.D.-M BOUNDARY (INCLUDES 293 LOTS, TRACTS AND PARCELS)
-  ROADWAY EASEMENTS
-  PROPERTY LINES
-  AREA OF MAINTENANCE

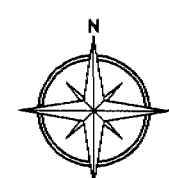
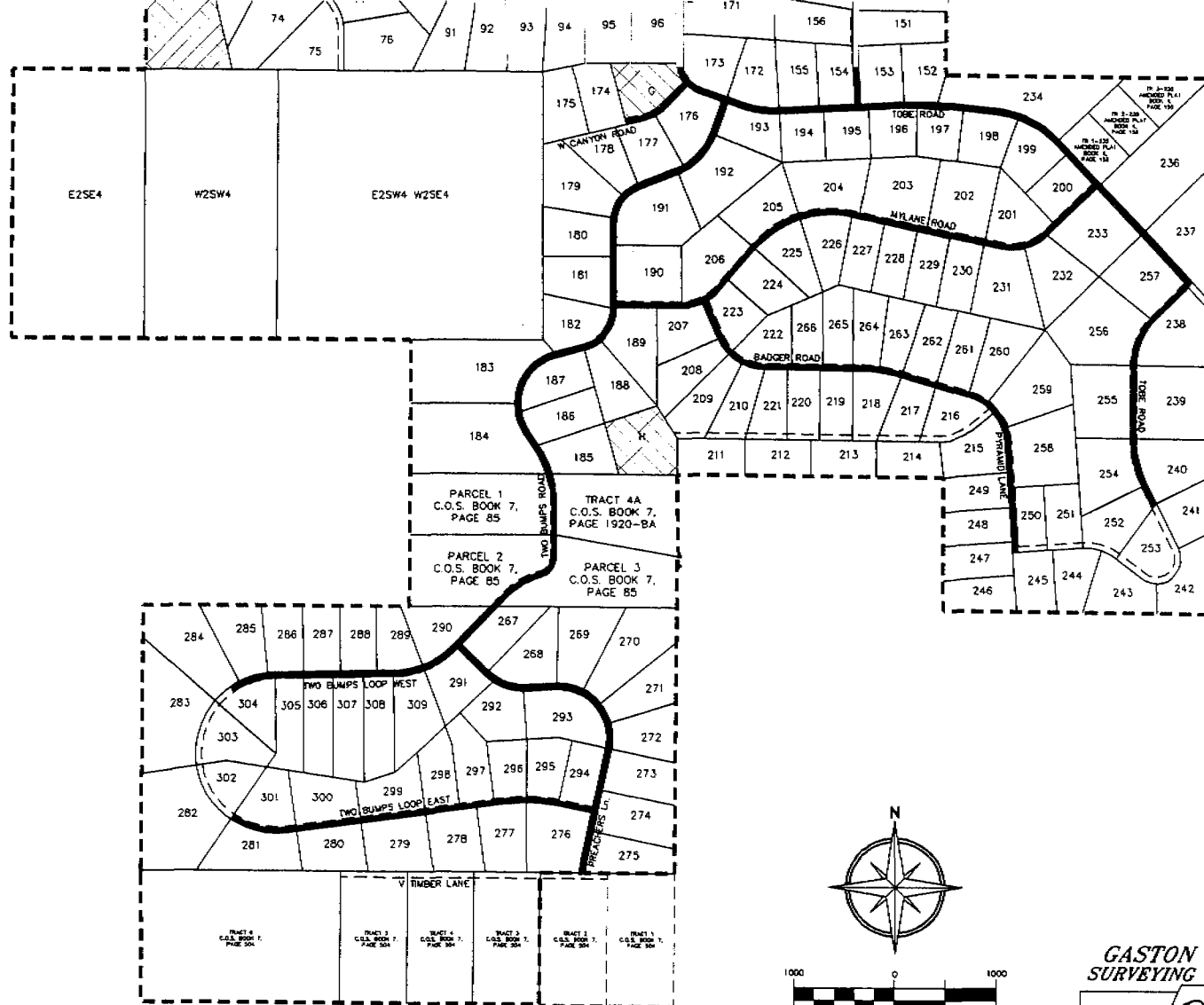

1 inch = 1000ft.

**GASTON ENGINEERING
SURVEYING & SOILS TESTING**



 SHEET 1 OF 1
 PROJ: 09-517-10
 09-517-10 Bona DWG
 TAB: EXHIBIT A
 DATE: 12-13-10
 CONSULTING ENGINEERS
 LAND SURVEYORS
 SOILS TESTING
 P.O. BOX 961
 BOZEMAN, MT 59711
 (406) 586-0588 FAX: 586-0589

EXHIBIT B

LEGAL DESCRIPTION RID-M 11-01, Madison County, Montana

Rural Improvement District for Maintenance No. 11-01, comprised of the following 293 lots, tracts and parcels:

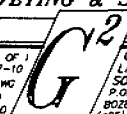
Lots 32, 33, 34, 37, 38, 39, 40, 41, 42, 43, 46, 47, 48, 49, 54, 55, 56, 57, 58, 59, 60, 61, 62, 63, 66, 67, 68, 69, 70, 71, 72, 73, 74, 75, 76, 77, 78, 79, 80, 81, 82, 85, 86, 87, 88, 89, 90, 91, 92, 93, 94, 95, 96, 97, 98, 99, 100, 101, 102, 103, 105, 106, 107, 108, 109, 110, 111, 112, 113, 114, 115, 116, 117, 118, 119, 120, 121, 123, 124, 125, 126, 127, 128, 129, 130, 131, 134, 135, 136, 137, 138, 139, 140, 141, 142, 143, 144, 145, 146, 147, 148, 149, 150, 151, 152, 153, 154, 155, 156, 157, 158, 159, 160, 161, 162, 163, 164, 165, 166, 167, 168, 169, 170, 171, 172, 173, 174, 175, 176, 177, 178, 179, 180, 181, 182, 183, 184, 185, 186, 187, 188, 189, 190, 191, 192, 193, 194, 195, 196, 197, 198, 199, 200, 201, 202, 203, 204, 205, 206, 207, 208, 209, 210, 211, 212, 213, 214, 215, 216, 217, 218, 219, 220, 221, 222, 223, 224, 225, 226, 227, 228, 229, 230, 231, 232, 233, 234, 236, 237, 238, 239, 240, 241, 242, 243, 244, 245, 246, 247, 248, 249, 250, 251, 252, 253, 254, 255, 256, 257, 258, 259, 260, 261, 262, 263, 264, 265, 266, 267, 268, 269, 270, 271, 272, 273, 274, 275, 276, 277, 278, 279, 280, 281, 282, 283, 284, 285, 286, 287, 288, 289, 290, 291, 292, 293, 294, 295, 296, 297, 298, 299, 300, 301, 302, 303, 304, 305, 306, 307, 308, 309 of the Plat of Virginia City Ranches (Book 4 of Plats, Pages 82, 83 and 84) located in the NW1/4 and SW1/4 Section 13, NE1/4, SE1/4, SW1/4 and NW1/4 Section 14, SE1/4 and SW1/4 Section 15, NE1/4, SE1/4, SW1/4 and NW1/4 Section 23, SE1/4, SW1/4 and NW1/4 Section 24, NE1/4 and NW1/4 Section 25, NE1/4, SE1/4 and SW1/4 Section 26, all in Township 6 South, Range 2 West, P.M.M., Madison County, Montana, and;

Lots 35-A and 36-A of the Amended Subdivision Plat of Lots 35 and 36 of Virginia City Ranches (Book 4 of Plats, Page 169) located in the NE1/4 Section 14, Township 6 South, Range 2 West, P.M.M., Madison County, Montana, and;

Lots 83, 84 and 104 of the Plat of Revision of Common Boundaries of Lots 83, 84 and 104, Virginia City Ranches (Book 4 of Plats, Page 115) located in the SW1/4 Section 14, Township 6 South, Range 2 West, P.M.M., Madison County, Montana, and;

Tracts 1-235, 2-235 and 3-235 of the Amended Plat of Parcel 235, Virginia City Ranches (Book 4 of Plats, Page 158) located in the SE1/4 Section 24, Township 6 South, Range 2 West, P.M.M., Madison County, Montana, and;

Parcels 1, 2 and 3 of Certificate of Survey Number 7/85 located in the NE1/4 Section 26, Township 6 South, Range 2 West, P.M.M., Madison County, Montana, and;

Tracts 3, 4, 5 and 6 of Certificate of Survey Number 7/504 located in the NE1/4 and NW1/4 Section 35, Township 6 South, Range 2 West, P.M.M., Madison County, Montana, and;

EXHIBIT B

Lots 132A and 133B of Certificate of Survey Number 7/1270-BA located in the NE1/4 Section 23, Township 6 South, Range 2 West, P.M.M., Madison County, Montana, and;

Lots 44BA and 45BA of Certificate of Survey Number 7/1423-BA located in the NE1/4 Section 14, Township 6 South, Range 2 West, P.M.M., Madison County, Montana, and;

Tract 1B and 122B of Certificate of Survey Number 7/1693-BA located in the NE1/4, SE1/4, SW1/4 and NW1/4 Section 14, Township 6 South, Range 2 West, P.M.M., Madison County, Montana, and;

Tract 4A of Certificate of Survey Number 7/1920-BA located in the NE1/4 Section 26 and the NW1/4 Section 25, Township 6 South, Range 2 West, P.M.M., Madison County, Montana, and;

The E1/2SW1/4 and the W1/2SE1/4 Section 23, Township 6 South, Range 2 West, P.M.M., Madison County, Montana, and;

The W1/2SW1/4 Section 23, Township 6 South, Range 2 West, P.M.M., Madison County, Montana, and;

The E1/2SE1/4 Section 22, Township 6 South, Range 2 West, P.M.M., Madison County, Montana, and;

Tract shown on Certificate of Survey Number 7/32 located in the SW1/4 and NW1/4 Section 14, Township 6 South, Range 2 West, P.M.M., Madison County, Montana, and;

Tract shown on Certificate of Survey Number 7/75 located in the SW1/4 and NW1/4 Section 14, Township 6 South, Range 2 West, P.M.M., Madison County, Montana, and;

Tract shown on Certificate of Survey Number 7/489 located in the SW1/4 and NW1/4 Section 14, Township 6 South, Range 2 West, P.M.M., Madison County, Montana, and;

Tract shown on Certificate of Survey Number 7/430 located in the SW1/4 and NW1/4 Section 14, Township 6 South, Range 2 West, P.M.M., Madison County, Montana, and;

Tract and remainder shown on Certificate of Survey Number 7/748 located in the SW1/4 and NW1/4 Section 14, Township 6 South, Range 2 West, P.M.M., Madison County, Montana, and;

Tract 2 of Certificate of Survey Number 7/911 located in the SE1/4, SW1/4 and NW1/4 Section 14, Township 6 South, Range 2 West, P.M.M., Madison County, Montana, and being further described as follows via metes and bounds description compiled from plats, surveys of record, and Government Land Office aliquot part descriptions:

EXHIBIT B

BEGINNING at the E1/4 corner of Section 24, T6S, R2W, P.M.M., thence along the perimeter of the Plat of Virginia City Ranches the five (5) following courses; 1.) along the East line of the SE1/4 of said Section 24 $S00^{\circ}23'57''W$ a distance of 2640.23 feet to the Northeast corner of Section 25, Township 6 South, Range 2 West, P.M.M.; 2.) along the East line of the NE1/4 of said Section 25 $S00^{\circ}20'31''W$ a distance of 2638.34 feet to the E1/4 corner of said Section 25; 3.) along the South line of the NE1/4 of said Section 25 $N89^{\circ}31'58''W$ a distance of 2637.66 feet to the C1/4 corner of said Section 25; 4.) along the West line of the NE1/4 of said Section 25 $N00^{\circ}23'16''E$ a distance of 1318.73 feet to the CN1/16th corner of said Section 25; 5.) along the South line of the N1/2NW1/4 of said Section 25 $N89^{\circ}32'36''W$ a distance of 2632.97 feet to the Northeast corner of Tract 4A of Certificate of Survey Number 7/1920-BA; thence along the East line of said Tract 4A the four (4) following courses; 1.) $S00^{\circ}30'43''E$ a distance of 772.33 feet; 2.) $S40^{\circ}16'19''E$ a distance of 26.93 feet; 3.) $S00^{\circ}00'03''W$ a distance of 130.37 feet; 4.) $N85^{\circ}10'22''W$ a distance of 17.39 feet to a point on the East line of Parcel 3 of Certificate of Survey Number 7/85; thence along the East and South lines, of said Parcel 3, respectively, the two (2) following courses; 1.) $S00^{\circ}20'38''W$ a distance of 396.93 feet to the Southeast corner of said Parcel 3; 2.) $N 89^{\circ}31'58''W$ a distance of 6.60 feet to the 1/4 corner common to Sections 25 and 26, T6S, R2W, P.M.M.; thence along the East line of the SE1/4 of said Section 26 $S00^{\circ}24'32''W$ a distance of 2640.93 feet to the Southeast corner of said Section 26; thence along the South line of the SE1/4 of said Section 26 $N89^{\circ}43'34''W$ a distance of 1320.60 feet to the Northeast corner of Tract 3 of Certificate of Survey 7/504; thence along the East line of said Tract 3 $S00^{\circ}17'49''W$ a distance of 1318.99 feet to the Southeast corner of said Tract 3; thence along the South line of Tracts 3, 4, 5 and 6 of said C.O.S., respectively, $N89^{\circ}41'27''W$ a distance of 3950.94 feet to the Southwest corner of said Tract 6; thence along the West line of said Tract 6 $N00^{\circ}01'41''W$ a distance of 1317.74 feet to the section corner common to Sections 26, 27, 34 and 35, T6S, R2W, P.M.M.; thence along the perimeter of the Plat of Virginia City Ranches the two (2) following courses; 1.) Along the West line of the SW1/4 of said Section 26 $N00^{\circ}23'36''E$ a distance of 2633.22 feet to the 1/4 corner common to said Sections 26 and 27; 2.) Along the North line of the SW1/4 of said Section 26 $S89^{\circ}47'50''E$ a distance of 2637.49 feet to the C1/4 corner of said Section 26, said point being the Southwest corner of Certificate of Survey Number 7/85; thence along the West line of said C.O.S. $N00^{\circ}25'15''E$ a distance of 1319.50 feet to the CN1/16 corner of said Section 26, said point also being the Southwest corner of Lot 184 of the Plat of Virginia City Ranches; thence along the perimeter of said plat along the West line of the N1/2NE1/4 of said Section 26 $N00^{\circ}25'15''E$ a distance of 1319.50 feet to the 1/4 corner common to Sections 26 and 23, T6S, R2W, P.M.M.; thence along the South line of the SW1/4 of said Section 23 $N89^{\circ}45'57''W$ a distance of 2642.07 feet to the section corner common to Sections 22, 23, 26 and 27, T6S, R2W, P.M.M.; thence along the South line of the E1/2SE1/4 of said Section 22 West a distance of 1,320 feet to the E1/16 corner of the SE1/4 of said Section 22, thence along the West line of E1/2SE1/4 of said Section 22 north a distance of 2,640 feet to the C-E 1/16 corner of said Section 22; thence along the North line of the E1/2SE1/4 of said Section 22 East a distance of 1,320 feet to the 1/4 corner common to said Sections 22 and 23; thence along the West line of the NW1/4 of said Section 23 $N00^{\circ}24'15''E$ a distance of 2636.08 feet to the section corner common to Sections 14, 15, 22 and 23, T6S, R2W, P.M.M.; thence along the South line of the SE1/4

EXHIBIT B

of said Section N89°39'59"W a distance of 2614.96 feet to the S1/4 corner of said Section 15; thence along the South line of the SW1/4 of said Section 15 N89°34'00"W a distance of 319.57 feet to the Southwest corner of Lot 58 of said Virginia City Ranches; thence along the West lines of Lots 58 and 57 of said Virginia City Ranches, respectively, N27°16'12"W a distance of 764.18 feet to the Northwest corner of said Lot 57; thence along the North line of Lots 57, 56, 55 and 54 of said Virginia City Ranches, respectively, the two (2) following courses; 1.) N53°03'36"E a distance of 1165.38 feet; 2.) N66°22'45"E a distance of 1118.34 feet to the North corner of said Lot 54; along the East line of said Lot 54 S22°51'55"E a distance of 502.38 feet to the North corner of Lot 63 of said Virginia City Ranches; thence along the North line of said Lot 63 S65°15'57"E a distance of 811.29 feet to a point on the West line of Lot 67 of said Virginia City Ranches; thence along the West and North lines, respectively, of said Lot 67 the two (2) following courses; 1.) N26°23'57"E a distance of 465.00 feet; 2.) S31°43'18"E a distance of 225.75 feet to the Westernmost corner of Lot 66 of said Virginia City Ranches; thence along the West line of said Lot 66 N56°28'29"E a distance of 90.57 feet to the S1/16 corner of the SW1/4 of said Section 14; thence along the West line of the N1/2SW1/4 of said Section 14 N00°27'17"E a distance of 1321.39 feet to the 1/4 corner common to said Sections 14 and 15; thence along the West line of the NW1/4 of said Section 14 N00°25'35"E a distance of 116.40 feet to a point on the South line of a 60 foot wide road tract; thence along the South line of said road tract and Lot 51 of said Virginia City Ranches, respectively, N57°25'02"E a distance of 450.02 feet to the Southwest corner of Lot 50 of said Virginia City Ranches; thence along the South line of said Lot 50 N77°42'32"E a distance of 353.25 feet to the Southeast corner of said Lot 50; thence along the West line of Lots 49 and 38 of said Virginia City Ranches, respectively, N15°26'08"W a distance of 787.89 feet to the Northwest corner of Lot 38 of said Virginia City Ranches; thence along the North line of Lots 38 and 39 of said Virginia City Ranches the two (2) following courses, respectively; 1.) N61°41'51"E a distance of 627.93 feet; 2.) Along a 1000.00 foot radius curve to the right a distance of 448.17 feet to the Southwest corner of Lot 32 of said Virginia City Ranches; thence along the West line of said Lot 32 N02°37'27"W a distance of 484.41 feet to the Northwest corner of said Lot 32, thence along the North line of Lots 32, 33 and 34 of said Virginia City Ranches, and Lots 35-A and 36-A of the Amended Subdivision Plat of Lots 35 and 36 of Virginia City Ranches, respectively, S79°30'49"E a distance of 2601.61 feet to the Northeast corner of said Lot 36-A; thence along the North line of Lot 37, a road tract and Lot 134 of said Virginia City Ranches, respectively, along a 2928.05 foot radius curve to the left a distance of 837.45 feet; thence continuing along the North line of said Lot 134 N84°05'57"E a distance of 128.37 feet to the Northeast corner of said Lot 134; thence along the East line of Lots 134 and 135 of said Virginia City Ranches, respectively, S00°17'33"W a distance of 1300.72 feet to the Southeast corner of said Lot 135; thence along the East line of lots 136, 137, 139, 140, 141, 142, 143 144 and 145 of said Virginia City Ranches, respectively, the four (4) following courses; 1.) S47°33'24"E a distance of 881.94 feet; 2.) S42°52'44"E a distance of 1050.77 feet; 3.) S55°42'47"E a distance of 1198.22 feet; 4.) S30°00'07"E a distance of 1094.34 feet to the 1/4 corner common to Sections 13 and 24, T6S, R2W, P.M.M.; thence along the perimeter of the Plat of Virginia City Ranch the two (2) following courses; 1.) Along the East line of the NW1/4 of said Section 24 S00°25'28"W a distance of 2639.87 feet to the C1/4 corner of said

EXHIBIT B

Section 24; 2.) Along the North line of the SE1/4 of said Section 24 S89°33'58"E a distance of 2634.38 feet to the **Point of Beginning**.

EXCEPTING from the above referenced RID boundary the following described tracts:

Parcels B, C, D, E, F G and H of the Plat of Virginia City Ranches (Book 4 of Plats, Pages 82, 83 and 84)

EXHIBIT C
 LOTS, TRACTS AND PARCELS TO BE ASSESSED AS PART OF RID-M 11-01
 MADISON COUNTY, MONTANA

Lot / Tract/ Parcel	#	Reference	Legal Description	OWNER NAME	County Assessor No.	Geo Code
Parcel	1	7/85	Parcel 1, C.O.S. 7/85 S26, T06S, R02W	FUNSTON, LEIF E & JUIE A	27211600	25042226102010000
Tract	1 -235	Book 4, Page 158	Tract 1-235, Amended Plat of Parcel 235, Virginia City Ranches, S24, T6S, R2W, Plat 4/158	SALTZER, JOSEPH M & GERALD WAYN	27190116	25042224401250000
Tract	1 B	7/1693-BA	Tract 1B C.O.S. 7/1693-BA, Section 14, T6S, R2W	HOFFELD, C	27113410	25042214301100000
Parcel	2	7/85	Parcel 2, C.O.S. 7/85 S26, T06S, R02W	FRANCE, JOHNNY & SUE	27211800	25042226102050000
Tract	2 -235	Book 4, Page 158	Tract 2-235, Amended Plat of Parcel 235, Virginia City Ranches, S24, T6S, R2W, Plat 4/158	CROY, EMERY H & COLLEEN J	27190115	25042224401200000
Tract	2	7/911	Tract 2 C.O.S. 7/911, Section 14, T6S, R2W	PETERSON, JEFFREY E	27113400	25042214301110000
Parcel	3	7/85	Parcel 3, C.O.S. 7/85 S26, T06S, R02W	FRANCE, JOHNNY & SUE TRUSTEES	27211900	25042226102100000
Tract	3 -235	Book 4, Page 158	Tract 3-235, Amended Plat of Parcel 235, Virginia City Ranches, S24, T6S, R2W, Plat 4/158	LEE, JEFFREY LLOYD	27190100	25042224401050000
Tract	3	7/504	Tract 3, C.O.S. 7/504, S35, T6S, R2W	WOODRUFF, JERRY & SUSAN	27130220	25042235101300000
Tract	4	7/504	Tract 4, C.O.S. 7/504, S35, T6S, R2W	BIGA, EDWARD J & JANICE K	27130203	25042235101250000
Tract	4 A	7/1920-BA	Tract 4A, C.O.S. 7/1920 BA, S25 & S26, T6S, R2W	BRIGGS, RUEBEN D & CHERYL	27211700	25042226102150000
Tract	5	7/504	Tract 5, C.O.S. 7/504, S35, T6S, R2W	SHELTON, DAVID L	27130210	25042235101200000
Tract	6	7/504	Tract 6, C.O.S. 7/504, S35, T6S, R2W	SHELTON, DAVID L	27130210	25042235201010000
Lot	32	Book 4, Pages 82-84	Lot 32, Virginia City Ranches, S14, T6S, R2W, Plat 4/82-84	BOCAZ, SERGIO H	27207600	25042214201040000
Lot	33	Book 4, Pages 82-84	Lot 33, Virginia City Ranches, S14, T6S, R2W, Plat 4/82-84	BOCAZ, SERGIO	27147300	25042214201050000
Lot	34	Book 4, Pages 82-84	Lot 34, Virginia City Ranches, S14, T6S, R2W, Plat 4/82-84	PATTERSON, THOMAS & PATTI B	27203800	25042214101010000
Lot	35 -A	Book 4, Page 169	Lot 35-A, Amended Subdivision Plat Lots 35 & 36 of Virginia City Ranches, S14, T6S, R2W, Plat 4/169	SCHOTT, RONALD G & LINDA L	27208300	25042214101020000
Lot	36 -A	Book 4, Page 169	Lot 36-A, Amended Subdivision Plat Lots 35 & 36 of Virginia City Ranches, S14, T6S, R2W, Plat 4/169	REED, GILBERT A & ELIZABETH A	27138000	25042214101030000
Lot	37	Book 4, Pages 82-84	Lot 37, Virginia City Ranches, S14, T6S, R2W, Plat 4/82-84	ALEXANDER, ROBERT G & CEZANNE R	27138100	25042214101040000
Lot	38	Book 4, Pages 82-84	Lot 38, Virginia City Ranches, S14, T6S, R2W, Plat 4/82-84	HUBNER, MICHAEL C & SUZANNE F	27096000	25042214201090000
Lot	39	Book 4, Pages 82-84	Lot 39, Virginia City Ranches, S14, T6S, R2W, Plat 4/82-84	DEDMAN, DENNIS G & BRENDA L	27202000	25042214201080000
Lot	40	Book 4, Pages 82-84	Lot 40, Virginia City Ranches, S14, T6S, R2W, Plat 4/82-84	BARNES, KEVIN E & KATHLEEN W	27087800	25042214201070000
Lot	41	Book 4, Pages 82-84	Lot 41, Virginia City Ranches, S14, T6S, R2W, Plat 4/82-84	WEBSTER FAMILY TRUST	27082000	25042214201060000

EXHIBIT C
 LOTS, TRACTS AND PARCELS TO BE ASSESSED AS PART OF RID-M 11-01
 MADISON COUNTY, MONTANA

Lot / Tract/ Parcel	#	Reference	Legal Description	OWNER NAME	County Assessor No.	Geo Code
Lot	42	Book 4, Pages 82-84	Lot 42, Virginia City Ranches, S14, T6S, R2W, Plat 4/82-84	WEBSTER FAMILY TRUST	27081900	25042214101090000
Lot	43	Book 4, Pages 82-84	Lot 43, Virginia City Ranches, S14, T6S, R2W, Plat 4/82-84	DE FRANCE, LINDA M	27199800	25042214101080000
Lot	44 BA	7/1423-BA	Lot 44BA, C.O.S. 7/1423-BA, S14, T6S, R2W	DE FRANCE, LINDA M	27084800	25042214101070000
Lot	45 BA	7/1423-BA	Lot 45BA, C.O.S. 7/1423-BA, S14, T6S, R2W	ELDRIDGE, NORMAN D	27134700	25042214101100000
Lot	46	Book 4, Pages 82-84	Lot 46, Virginia City Ranches, S14, T6S, R2W, Plat 4/82-84	22 PINES LLLP	27225600	25042214201140000
Lot	47	Book 4, Pages 82-84	Lot 47, Virginia City Ranches, S14, T6S, R2W, Plat 4/82-84	NICOLSON WALTER	27185900	25042214201130000
Lot	48	Book 4, Pages 82-84	Lot 48, Virginia City Ranches, S14, T6S, R2W, Plat 4/82-84	BUUS, CHARLES D & MARILYN E	27074200	25042214201120000
Lot	49	Book 4, Pages 82-84	Lot 49, Virginia City Ranches, S14, T6S, R2W, Plat 4/82-84	EYJEN, ASLAUG ROCKLINGE	27140100	25042214201110000
Lot	54	Book 4, Pages 82-84	Lot 54, Virginia City Ranches, S15, T6S, R2W, Plat 4/82-84	HUBNER, MICHAEL & SUZANNE F	27206700	25042215401100000
Lot	55	Book 4, Pages 82-84	Lot 55, Virginia City Ranches, S15, T6S, R2W, Plat 4/82-84	HUBNER, MICHAEL C & SUZANNE F	27208400	25042215401090000
Lot	56	Book 4, Pages 82-84	Lot 56, Virginia City Ranches, S15, T6S, R2W, Plat 4/82-84	BIBLE, JAMES M & ANITA L	27199000	25042215401080000
Lot	57	Book 4, Pages 82-84	Lot 57, Virginia City Ranches, S15, T6S, R2W, Plat 4/82-84	HOFFELD, CHARLENE	27200002	25042215301150000
Lot	58	Book 4, Pages 82-84	Lot 58, Virginia City Ranches, S15, T6S, R2W, Plat 4/82-84	MENDOLA, CHARLES L	27201011	25042215301160000
Lot	59	Book 4, Pages 82-84	Lot 59, Virginia City Ranches, S15, T6S, R2W, Plat 4/82-84	BONN, DENNY R & TERRY E	27203000	25042215401190000
Lot	60	Book 4, Pages 82-84	Lot 60, Virginia City Ranches, S15, T6S, R2W, Plat 4/82-84	HUBNER, MICK & SUZANNE	27198600	25042215401180000
Lot	61	Book 4, Pages 82-84	Lot 61, Virginia City Ranches, S15, T6S, R2W, Plat 4/82-84	DRISKILL, LESLIE A & HOLLY J	27087200	25042215401170000
Lot	62	Book 4, Pages 82-84	Lot 62, Virginia City Ranches, S15, T6S, R2W, Plat 4/82-84	BAYLEY, ROBERT T & SHIRLEY J	27193900	25042215401160000
Lot	63	Book 4, Pages 82-84	Lot 63, Virginia City Ranches, S15, T6S, R2W, Plat 4/82-84	NEW, MANFRED E & EDWARD H	27199200	25042215401150000
Lot	66	Book 4, Pages 82-84	Lot 66, Virginia City Ranches, S14 & S15, T6S, R2W, Plat 4/82-84	HOENIGSBERG, THOMAS E & LINDA A	27093600	25042214301070000
Lot	67	Book 4, Pages 82-84	Lot 67, Virginia City Ranches, S14 & S15, T6S, R2W, Plat 4/82-84	NEW MANFRED E	27146110	25042214301020000
Lot	68	Book 4, Pages 82-84	Lot 68, Virginia City Ranches, S14 & S15, T6S, R2W, Plat 4/82-84	HOENIGSBERG, THOMAS E & LINDA A	27220800	25042214301030000
Lot	69	Book 4, Pages 82-84	Lot 69, Virginia City Ranches, S15, T6S, R2W, Plat 4/82-84	BAYLEY, ROBERT T & SHIRLEY J	27184600	25042214301040000

EXHIBIT C
 LOTS, TRACTS AND PARCELS TO BE ASSESSED AS PART OF RID-M 11-01
 MADISON COUNTY, MONTANA

Lot / Tract/ Parcel	#	Reference	Legal Description	OWNER NAME	County Assessor No.	Geo Code
Lot	70	Book 4, Pages 82-84	Lot 70, Virginia City Ranches, S14 and S23, T6S, R2W, Plat 4/82-84	BAYLEY, ROBERT T & SHIRLEY J	27076400	25042223201010000
Lot	71	Book 4, Pages 82-84	Lot 71, Virginia City Ranches, S23, T6S, R2W, Plat 4/82-84	BAYLEY, ROBERT T & SHIRLEY J	27209100	25042223201020000
Lot	72	Book 4, Pages 82-84	Lot 72, Virginia City Ranches, S23, T6S, R2W, Plat 4/82-84	VASEY JEFFERY L	27209400	25042223201030000
Lot	73	Book 4, Pages 82-84	Lot 73, Virginia City Ranches, S23, T6S, R2W, Plat 4/82-84	GROBE, ROGER P & MARY M A/K/A/	27090100	25042223201040000
Lot	74	Book 4, Pages 82-84	Lot 74, Virginia City Ranches, S23, T6S, R2W, Plat 4/82-84	GROBE, ROGER P & MARY M A/K/A/	27090100	25042223201040000
Lot	75	Book 4, Pages 82-84	Lot 75, Virginia City Ranches, S23, T6S, R2W, Plat 4/82-84	GROBE, ROGER P & PEGGY M	27202400	25042223201060000
Lot	76	Book 4, Pages 82-84	Lot 76, Virginia City Ranches, S23, T6S, R2W, Plat 4/82-84	ELLWEIN, LOUISE M	27190800	25042223201070000
Lot	77	Book 4, Pages 82-84	Lot 77, Virginia City Ranches, S23, T6S, R2W, Plat 4/82-84	THOMPSON, MYRNA ANN	27197900	25042223201080000
Lot	78	Book 4, Pages 82-84	Lot 78, Virginia City Ranches, S23, T6S, R2W, Plat 4/82-84	COSTELLO, DENNIS & RANDALL BONN	27201200	25042223201090000
Lot	79	Book 4, Pages 82-84	Lot 79, Virginia City Ranches, S23, T6S, R2W, Plat 4/82-84	COSTELLO TRUCKING LLC	27194000	25042223201100000
Lot	80	Book 4, Pages 82-84	Lot 80, Virginia City Ranches, S23, T6S, R2W, Plat 4/82-84	ANDERSON, KERRY N & BETH L TRUST	27194002	25042223201110000
Lot	81	Book 4, Pages 82-84	Lot 81, Virginia City Ranches, S14 & S23, T6S, R2W, Plat 4/82-84	BENEDICT, LORA A FAMILY TRUST	27139800	25042223201120000
Lot	82	Book 4, Pages 82-84	Lot 82, Virginia City Ranches, S14, T6S, R2W, Plat 4/82-84	BAYLEY, ROBERT T & SHIRLEY J	27139850	25042223201200000
Lot	83	Book 4, Page 115	Lot 83, Plat of Revision of Common Boundaries of Lots 83, 84, and 104 Virginia City Ranches, S14, T6S, R2W, Plat 4/115	HOENIGSBERG, THOMAS E & LINDA A	27093600	25042214301070000
Lot	84	Book 4, Page 115	Lot 84, Plat of Revision of Common Boundaries of Lots 83, 84, and 104 Virginia City Ranches, S14, T6S, R2W, Plat 4/115	HOENIGSBERG, THOMAS E & LINDA A	27093600	25042214301070000
Lot	85	Book 4, Pages 82-84	Lot 85, Virginia City Ranches, S14 & S23, T6S, R2W, Plat 4/82-84	BAYLEY, ROBERT & SHIRLEY	27196200	25042214301080000
Lot	86	Book 4, Pages 82-84	Lot 86, Virginia City Ranches, S14 & S23, T6S, R2W, Plat 4/82-84	ANDERSON, BETH L & KERRY NEIL T	27092300	25042223201130000
Lot	87	Book 4, Pages 82-84	Lot 87, Virginia City Ranches, S23, T6S, R2W, Plat 4/82-84	SCOTT, JENNIFER L	27186700	25042223201140000
Lot	88	Book 4, Pages 82-84	Lot 88, Virginia City Ranches, S23, T6S, R2W, Plat 4/82-84	COSTELLO, DENNIS RANDALL & BONN	27201300	25042223201150000
Lot	89	Book 4, Pages 82-84	Lot 89, Virginia City Ranches, S23, T6S, R2W, Plat 4/82-84	MILLER, ROSCOE M	27201500	25042223201160000
Lot	90	Book 4, Pages 82-84	Lot 90, Virginia City Ranches, S23, T6S, R2W, Plat 4/82-84	RADKE, TOM & BARBARA	27208900	25042223201170000

EXHIBIT C
 LOTS, TRACTS AND PARCELS TO BE ASSESSED AS PART OF RID-M 11-01
 MADISON COUNTY, MONTANA

Lot / Tract/ Parcel	#	Reference	Legal Description	OWNER NAME	County Assessor No.	Geo Code
Lot	91	Book 4, Pages 82-84	Lot 91, Virginia City Ranches, S23, T6S, R2W, Plat 4/82-84	EAST TED & GRETCHEN	27190700	25042223101010000
Lot	92	Book 4, Pages 82-84	Lot 92, Virginia City Ranches, S23, T6S, R2W, Plat 4/82-84	BACKDAHL, JOHN W & DEBRA A	27189200	25042223101020000
Lot	93	Book 4, Pages 82-84	Lot 93, Virginia City Ranches, S23, T6S, R2W, Plat 4/82-84	BACKDAHL, JOHN W & DEBRAH A	27187900	25042223101030000
Lot	94	Book 4, Pages 82-84	Lot 94, Virginia City Ranches, S23, T6S, R2W, Plat 4/82-84	MILES, MICHAEL V	27187000	25042223101040000
Lot	95	Book 4, Pages 82-84	Lot 95, Virginia City Ranches, S23, T6S, R2W, Plat 4/82-84	KELLIHER, MICHAEL	27185200	25042223101050000
Lot	96	Book 4, Pages 82-84	Lot 96, Virginia City Ranches, S23, T6S, R2W, Plat 4/82-84	KELLIHER, MICHAEL	27185400	25042223101060000
Lot	97	Book 4, Pages 82-84	Lot 97, Virginia City Ranches, S23, T6S, R2W, Plat 4/82-84	HOLMGREN FAMILY TRUST	27187600	25042223101070000
Lot	98	Book 4, Pages 82-84	Lot 98, Virginia City Ranches, S23, T6S, R2W, Plat 4/82-84	MCMULLIN, PETER	27064400	25042223101080000
Lot	99	Book 4, Pages 82-84	Lot 99, Virginia City Ranches, S23, T6S, R2W, Plat 4/82-84	BRANSTETTER, J WAYNE & PATRICIA	27074700	25042223101090000
Lot	100	Book 4, Pages 82-84	Lot 100, Virginia City Ranches, S23, T6S, R2W, Plat 4/82-84	FLORES, RICHARD & SHIRLY M FAMILY	27193400	25042223101100000
Lot	101	Book 4, Pages 82-84	Lot 101, Virginia City Ranches, S23, T6S, R2W, Plat 4/82-84	FLORES, THOMAS R & VERLA R	27138200	25042223101110000
Lot	102	Book 4, Pages 82-84	Lot 102, Virginia City Ranches, S23, T6S, R2W, Plat 4/82-84	FLORES, THOMAS R & VERLA R	27191500	25042223101120000
Lot	103	Book 4, Pages 82-84	Lot 103, Virginia City Ranches, S23, T6S, R2W, Plat 4/82-84	GATHE, CURTIS E & PAULA A	27157400	25042223201180000
Lot	104	Book 4, Page 115	Lot 104, Plat of Revision of Common Boundaries of Lots 83, 84, and 104 Virginia City Ranches, S14, T6S, R2W, Plat 4/115	BAYLEY, ROBERT & SHIRLEY	27090400	25042214301090000
Lot	105	Book 4, Pages 82-84	Lot 105, Virginia City Ranches, S14, T6S, R2W, Plat 4/82-84	JONES, DAVID L	27097400	25042214401010000
Lot	106	Book 4, Pages 82-84	Lot 106, Virginia City Ranches, S14, T6S, R2W, Plat 4/82-84	DUPUIS, DAVID E	27220700	25042214401020000
Lot	107	Book 4, Pages 82-84	Lot 107, Virginia City Ranches, S14, T6S, R2W, Plat 4/82-84	WHITE, WILLIAM R & CONNIE D	27194200	25042214401030000
Lot	108	Book 4, Pages 82-84	Lot 108, Virginia City Ranches, S14, T6S, R2W, Plat 4/82-84	HAMLIN, JOSEPH V	27201100	25042214401040000
Lot	109	Book 4, Pages 82-84	Lot 109, Virginia City Ranches, S14 & S23, T6S, R2W, Plat 4/82-84	WHITE, DAVID J & DEBBIE L	27146100	25042223101130000
Lot	110	Book 4, Pages 82-84	Lot 110, Virginia City Ranches, S14 & S23, T6S, R2W, Plat 4/82-84	NOYES, JOHN M & CORAL M	27185300	25042223101140000
Lot	111	Book 4, Pages 82-84	Lot 111, Virginia City Ranches, S23, T6S, R2W, Plat 4/82-84	BULLOCK, LARRY & GAYLIA D TRUST	27148900	25042223101150000

EXHIBIT C
 LOTS, TRACTS AND PARCELS TO BE ASSESSED AS PART OF RID-M 11-01
 MADISON COUNTY, MONTANA

Lot / Tract/ Parcel	#	Reference	Legal Description	OWNER NAME	County Assessor No.	Geo Code
Lot	112	Book 4, Pages 82-84	Lot 112, Virginia City Ranches, S23, T6S, R2W, Plat 4/82-84	BULLOCK, LARRY & GAYLIA D TRUST	27186100	25042223101160000
Lot	113	Book 4, Pages 82-84	Lot 113, Virginia City Ranches, S23, T6S, R2W, Plat 4/82-84	DAMPEER, JANE D	27208500	25042223101170000
Lot	114	Book 4, Pages 82-84	Lot 114, Virginia City Ranches, S23, T6S, R2W, Plat 4/82-84	PORTER, SHIRLEE A	27197600	25042223101180000
Lot	115	Book 4, Pages 82-84	Lot 115, Virginia City Ranches, S23, T6S, R2W, Plat 4/82-84	GETZ, MARLYN F & LOUISE A	27215900	25042223101190000
Lot	116	Book 4, Pages 82-84	Lot 116, Virginia City Ranches, S23, T6S, R2W, Plat 4/82-84	VAN OVERWALLE, PETER	27208700	25042223101220000
Lot	117	Book 4, Pages 82-84	Lot 117, Virginia City Ranches, S14 & S23, T6S, R2W, Plat 4/82-84	SIBBITT, LILA J	27206500	25042223101230000
Lot	118	Book 4, Pages 82-84	Lot 118, Virginia City Ranches, S14, T6S, R2W, Plat 4/82-84	NORTHROP, ROBERT TODD & JO BETH	27201900	25042214401050000
Lot	119	Book 4, Pages 82-84	Lot 119, Virginia City Ranches, S14, T6S, R2W, Plat 4/82-84	WALLACE, WALTER W & LOIS E	27152900	25042214401080000
Lot	120	Book 4, Pages 82-84	Lot 120, Virginia City Ranches, S14, T6S, R2W, Plat 4/82-84	HOFFELD, C	27200000	25042214401090000
Lot	121	Book 4, Pages 82-84	Lot 121, Virginia City Ranches, S14, T6S, R2W, Plat 4/82-84	TEZAK, ANTHONY PAUL & CONNIE	27201610	25042214401120000
Tract	122 B	7/1693-BA	Tract 122B, C.O.S. 7/1693-BA, S14, T6S, R2W	WHITLOW, KRISTINA	27146500	25042214401200000
Lot	123	Book 4, Pages 82-84	Lot 123, Virginia City Ranches, S14, T6S, R2W, Plat 4/82-84	HOFFELD, C	27200000	25042214301140000
Lot	124	Book 4, Pages 82-84	Lot 124, Virginia City Ranches, S14, T6S, R2W, Plat 4/82-84	ERICKSEN, ERIK P & MARY KAY	27155900	25042214401160000
Lot	125	Book 4, Pages 82-84	Lot 125, Virginia City Ranches, S14, T6S, R2W, Plat 4/82-84	HOFFELD, C	27200000	25042214301170000
Lot	126	Book 4, Pages 82-84	Lot 126, Virginia City Ranches, S14, T6S, R2W, Plat 4/82-84	HOFFELD, C	27200003	25042214301180000
Lot	127	Book 4, Pages 82-84	Lot 127, Virginia City Ranches, S14, T6S, R2W, Plat 4/82-84	WALKER, JEFF & PATTY	27200001	25042214301190000
Lot	128	Book 4, Pages 82-84	Lot 128, Virginia City Ranches, S14, T6S, R2W, Plat 4/82-84	CLARK, GERALD R & HOLLY A	27188500	25042214401100000
Lot	129	Book 4, Pages 82-84	Lot 129, Virginia City Ranches, S14, T6S, R2W, Plat 4/82-84	MCINTOSH, MARTIN JAMES	27185500	25042214401070000
Lot	130	Book 4, Pages 82-84	Lot 130, Virginia City Ranches, S14, T6S, R2W, Plat 4/82-84	SMITH, LARRY D	27200300	25042214401060000
Lot	131	Book 4, Pages 82-84	Lot 131, Virginia City Ranches, S14 & S23, T6S, R2W, Plat 4/82-84	FRINGS, MYLES E	27147400	25042223101240000
Lot	132 A	7/1270-BA	Lot 132A, C.O.S. 1270-BA, S23, T6S, R2S	TOMLINSON, JOHN R	27207700	25042223101210000
Lot	133 B	7/1270-BA	Lot 133B, C.O.S. 1270-BA, S23, T6S, R2S	TOMLINSON, JOHN R	27207710	25042223101200000
Lot	134	Book 4, Pages 82-84	Lot 134, Virginia City Ranches, S14, T6S, R2W, Plat 4/82-84	SHOTWELL RICHARD M & JOANN G	27206400	25042214101050000

EXHIBIT C
 LOTS, TRACTS AND PARCELS TO BE ASSESSED AS PART OF RID-M 11-01
 MADISON COUNTY, MONTANA

Lot / Tract/ Parcel	#	Reference	Legal Description	OWNER NAME	County Assessor No.	Geo Code
Lot	135	Book 4, Pages 82-84	Lot 135, Virginia City Ranches, S14, T6S, R2W, Plat 4/82-84	DOCHNAHL, JOHN & JANET LVG TRST	27212500	25042214101060000
Lot	136	Book 4, Pages 82-84	Lot 136, Virginia City Ranches, S13 & S14, T6S, R2W, Plat 4/82-84	DOCHNAHL, JOHN & JANET LVG TRST	27212500	25042214101060000
Lot	137	Book 4, Pages 82-84	Lot 137, Virginia City Ranches, S13 & S14, T6S, R2W, Plat 4/82-84	WATKINS, DAVID K	27188600	25042213301010000
Lot	138	Book 4, Pages 82-84	Lot 138, Virginia City Ranches, S13, T6S, R2W, Plat 4/82-84	DIORIO, GREGORY L & TERRY L	27184090	25042213301020000
Lot	139	Book 4, Pages 82-84	Lot 139, Virginia City Ranches, S13, T6S, R2W, Plat 4/82-84	LOWE, DONALD R & JEAN A	27217500	25042213301030000
Lot	140	Book 4, Pages 82-84	Lot 140, Virginia City Ranches, S13, T6S, R2W, Plat 4/82-84	BODINE JEANNE L	27093410	25042213301040000
Lot	141	Book 4, Pages 82-84	Lot 141, Virginia City Ranches, S13, T6S, R2W, Plat 4/82-84	ARROTTA, ROB & BRENDA	27081600	25042213301050000
Lot	142	Book 4, Pages 82-84	Lot 142, Virginia City Ranches, S13, T6S, R2W, Plat 4/82-84	DALE, MARIAN & HARKER	27100400	25042213301060000
Lot	143	Book 4, Pages 82-84 / CS 7/1932	Lot 143, Virginia City Ranches, S13, T6S, R2W, Plat 4/82-84	CLAYTON, TERRY L & SHERYL A	27188810	25042213301070000
Lot	144	Book 4, Pages 82-84 / CS 7/1932	Lot 144, Virginia City Ranches, S13 & S24, T6S, R2W, Plat 4/82-84	CLAYTON, TERRY L & SHERYL A	27188800	25042213301080000
Lot	145	Book 4, Pages 82-84	Lot 145, Virginia City Ranches, S13 & S24, T6S, R2W, Plat 4/82-84	BARTLETT, BRAD A & SHOLEY ERICK	27003300	25042213301090000
Lot	146	Book 4, Pages 82-84	Lot 146, Virginia City Ranches, S24, T6S, R2W, Plat 4/82-84	NESTEGARD, BART & PEGGY S	27229900	25042224201250000
Lot	147	Book 4, Pages 82-84	Lot 147, Virginia City Ranches, S24, T6S, R2W, Plat 4/82-84	JOHNSON, W B FAMILY TRUST	27194100	25042224201240000
Lot	148	Book 4, Pages 82-84	Lot 148, Virginia City Ranches, S24, T6S, R2W, Plat 4/82-84	ANDREATTA, ARTHUR S	27191400	25042224201230000
Lot	149	Book 4, Pages 82-84	Lot 149, Virginia City Ranches, S24, T6S, R2W, Plat 4/82-84	ANDREATTA, A S	27200100	25042224201220000
Lot	150	Book 4, Pages 82-84	Lot 150, Virginia City Ranches, S24, T6S, R2W, Plat 4/82-84	DUPUIS, DAVID & SHELLY	27194700	25042224201210000
Lot	151	Book 4, Pages 82-84	Lot 151, Virginia City Ranches, S24, T6S, R2W, Plat 4/82-84	DUPUIS, DAVID & SHELLY	27201700	25042224201200000
Lot	152	Book 4, Pages 82-84	Lot 152, Virginia City Ranches, S24, T6S, R2W, Plat 4/82-84	WISEMAN, CARTER W	27204600	25042224201010000
Lot	153	Book 4, Pages 82-84	Lot 153, Virginia City Ranches, S24, T6S, R2W, Plat 4/82-84	STUHLIK, WYMAN E & SYLVIA M	27202100	25042224201020000
Lot	154	Book 4, Pages 82-84	Lot 154, Virginia City Ranches, S24, T6S, R2W, Plat 4/82-84	ROSENLUND, JACK C	27188900	25042224201030000
Lot	155	Book 4, Pages 82-84	Lot 155, Virginia City Ranches, S24, T6S, R2W, Plat 4/82-84	ROSENLUND, JACK C	27188900	25042224201030000

EXHIBIT C
 LOTS, TRACTS AND PARCELS TO BE ASSESSED AS PART OF RID-M 11-01
 MADISON COUNTY, MONTANA

Lot / Tract/ Parcel	#	Reference	Legal Description	OWNER NAME	County Assessor No.	Geo Code
Lot	156	Book 4, Pages 82-84	Lot 156, Virginia City Ranches, S24, T6S, R2W, Plat 4/82-84	COTE, JAMES & ROSIE	27189600	25042224201190000
Lot	157	Book 4, Pages 82-84 / Plat 4/585	Lot 157, Virginia City Ranches, S24, T6S, R2W, Plat 4/82-84	WALKER, BETTY JANE TRUSTEE	27094000	25042224201180000
Lot	158	Book 4, Pages 82-84	Lot 158, Virginia City Ranches, S24, T6S, R2W, Plat 4/82-84	BALESTRI, CLARA TRUST OF 1994	27144400	25042224201170000
Lot	159	Book 4, Pages 82-84	Lot 159, Virginia City Ranches, S24, T6S, R2W, Plat 4/82-84	MCCORMICK, CHARLES E	27139700	25042224201160000
Lot	160	Book 4, Pages 82-84	Lot 160, Virginia City Ranches, S24, T6S, R2W, Plat 4/82-84	LAUING, THOMAS & LAURIE	27101000	25042224201150000
Lot	161	Book 4, Pages 82-84	Lot 161, Virginia City Ranches, S13 & S24, T6S, R2W, Plat 4/82-84	DOANE, DILLON C	27204400	25042224201140000
Lot	162	Book 4, Pages 82-84	Lot 162, Virginia City Ranches, S13 & S24, T6S, R2W, Plat 4/82-84	MARTIN, DANIEL A & MARLENE L	27159100	25042224201130000
Lot	163	Book 4, Pages 82-84	Lot 163, Virginia City Ranches, S13, T6S, R2W, Plat 4/82-84	BAKER, AYRES D & ROSEMARY B	27093400	25042213301120000
Lot	164	Book 4, Pages 82-84	Lot 164, Virginia City Ranches, S13, T6S, R2W, Plat 4/82-84	BAKER, AYRES D & ROSEMARY B	27093400	25042213301120000
Lot	165	Book 4, Pages 82-84	Lot 165, Virginia City Ranches, S13, T6S, R2W, Plat 4/82-84	BAKER, AYRES D & ROSEMARY B	27093400	25042213301120000
Lot	166	Book 4, Pages 82-84	Lot 166, Virginia City Ranches, S13 & S24, T6S, R2W, Plat 4/82-84	NELSON, LANNY J	27200200	25042224201120000
Lot	167	Book 4, Pages 82-84	Lot 167, Virginia City Ranches, S24, T6S, R2W, Plat 4/82-84	RYAN, JOHN J & EMMA M	27153900	25042224201110000
Lot	168	Book 4, Pages 82-84	Lot 168, Virginia City Ranches, S24, T6S, R2W, Plat 4/82-84	KERNS, JOHN CHRISTOPHER & JEANN	27227900	25042224201100000
Lot	169	Book 4, Pages 82-84	Lot 169, Virginia City Ranches, S24, T6S, R2W, Plat 4/82-84	JONES, RICHARD LLOYD & DONNA H	27190600	25042224201090000
Lot	170	Book 4, Pages 82-84	Lot 170, Virginia City Ranches, S24, T6S, R2W, Plat 4/82-84	SARANITA, WILLIAM JOSEPH	27083800	25042224201080000
Lot	171	Book 4, Pages 82-84	Lot 171, Virginia City Ranches, S24, T6S, R2W, Plat 4/82-84	UNGER, GEORGE W & KRISTINE K	27227910	25042224201070000
Lot	172	Book 4, Pages 82-84	Lot 172, Virginia City Ranches, S24, T6S, R2W, Plat 4/82-84	GILLAN, EUGENE R	27191200	25042224201050000
Lot	173	Book 4, Pages 82-84	Lot 173, Virginia City Ranches, S24, T6S, R2W, Plat 4/82-84	TAYLOR, GERALD D & LORI A	27194800	25042224201060000
Lot	174	Book 4, Pages 82-84	Lot 174, Virginia City Ranches, S23, T6S, R2W, Plat 4/82-84	HALM-LEVIN, BEVERLY	27197100	25042223401010000
Lot	175	Book 4, Pages 82-84	Lot 175, Virginia City Ranches, S23, T6S, R2W, Plat 4/82-84	KLABUNDE, BRUCE HAROLD	27197000	25042223401020000
Lot	176	Book 4, Pages 82-84	Lot 176, Virginia City Ranches, S23 & S24, T6S, R2W, Plat 4/82-84	FINK, EARL D & LORI J	27200800	25042224301010000
Lot	177	Book 4, Pages 82-84	Lot 177, Virginia City Ranches, S23 & S24, T6S, R2W, Plat 4/82-84	WALLOP, VICTORIA	27184080	25042223401040000

EXHIBIT C
 LOTS, TRACTS AND PARCELS TO BE ASSESSED AS PART OF RID-M 11-01
 MADISON COUNTY, MONTANA

Lot / Tract/ Parcel	#	Reference	Legal Description	OWNER NAME	County Assessor No.	Geo Code
Lot	178	Book 4, Pages 82-84	Lot 178, Virginia City Ranches, S23, T6S, R2W, Plat 4/82-84	WALLOP, VICTORIA	27205100	25042223401050000
Lot	179	Book 4, Pages 82-84	Lot 179, Virginia City Ranches, S23, T6S, R2W, Plat 4/82-84	PEARSON, CARL L JR & BARBARA	27093100	25042223401060000
Lot	180	Book 4, Pages 82-84	Lot 180, Virginia City Ranches, S23, T6S, R2W, Plat 4/82-84	WISEMAN, LINDA & RUSSELL J	27206900	25042223401070000
Lot	181	Book 4, Pages 82-84	Lot 181 Virginia City Ranches, S23, T6S, R2W, Plat 4/82-84	HOUSKA, PATRICIA M	27195000	25042223401080000
Lot	182	Book 4, Pages 82-84	Lot 182 Virginia City Ranches, S23 & S26, T6S, R2W, Plat 4/82-84	MINOR, JANE L WOODIN	27210200	25042226101010000
Lot	183	Book 4, Pages 82-84	Lot 183 Virginia City Ranches, S26, T6S, R2W, Plat 4/82-84	WISH, ALEXANDER G TRUST	27203300	25042226101020000
Lot	184	Book 4, Pages 82-84	Lot 184 Virginia City Ranches, S26, T6S, R2W, Plat 4/82-84	DIEBERT, JEFF	27145900	25042226101030000
Lot	185	Book 4, Pages 82-84	Lot 185 Virginia City Ranches, S26, T6S, R2W, Plat 4/82-84	TOMICZEK, EDWARD M	27191300	25042226101040000
Lot	186	Book 4, Pages 82-84	Lot 186 Virginia City Ranches, S26, T6S, R2W, Plat 4/82-84	KULZER, CINDY M	27207400	25042226101050000
Lot	187	Book 4, Pages 82-84	Lot 187 Virginia City Ranches, S26, T6S, R2W, Plat 4/82-84	BROWN, JOEL DEAN	27192100	25042226101060000
Lot	188	Book 4, Pages 82-84	Lot 188 Virginia City Ranches, S26, T6S, R2W, Plat 4/82-84	RODGERS, THOMAS R TRUST	27197200	25042226101070000
Lot	189	Book 4, Pages 82-84	Lot 189 Virginia City Ranches, S23 & S26, T6S, R2W, Plat 4/82-84	BRANGER, LORENE & JOHN P IV	27198000	25042226101080000
Lot	190	Book 4, Pages 82-84	Lot 190, Virginia City Ranches, S23 & S24, T6S, R2W, Plat 4/82-84	DEENEY, JAMES C JR & DOROTHY R	27204200	25042223401090000
Lot	191	Book 4, Pages 82-84	Lot 191, Virginia City Ranches, S23 & S24, T6S, R2W, Plat 4/82-84	RAMIREZ-ORTIZ, JAVIER	27202300	25042223401100000
Lot	192	Book 4, Pages 82-84	Lot 192, Virginia City Ranches, S24, T6S, R2W, Plat 4/82-84	STOUT FAMILY TRUST	27187100	25042224301080000
Lot	193	Book 4, Pages 82-84	Lot 193, Virginia City Ranches, S24, T6S, R2W, Plat 4/82-84	SONDERER, LUCIE L	27223500	25042224301020000
Lot	194	Book 4, Pages 82-84	Lot 194, Virginia City Ranches, S24, T6S, R2W, Plat 4/82-84	SONDERER ZACHARY P	27200400	25042224301030000
Lot	195	Book 4, Pages 82-84	Lot 195, Virginia City Ranches, S24, T6S, R2W, Plat 4/82-84	ROOT, HERBERT L & MARIAN	27204800	25042224301040000
Lot	196	Book 4, Pages 82-84	Lot 196, Virginia City Ranches, S24, T6S, R2W, Plat 4/82-84	JACOBSON, MELINDA S	27202900	25042224301050000
Lot	197	Book 4, Pages 82-84	Lot 197, Virginia City Ranches, S24, T6S, R2W, Plat 4/82-84	EVENSON, DEBRA LYNN (50%)	27204700	25042224401010000
Lot	198	Book 4, Pages 82-84	Lot 198, Virginia City Ranches, S24, T6S, R2W, Plat 4/82-84	NORTHROP, ROBERT B & WYONA M	27189400	25042224401020000
Lot	199	Book 4, Pages 82-84	Lot 199, Virginia City Ranches, S24, T6S, R2W, Plat 4/82-84	WACHTLER, WILLIAM M & INGRID J	27186600	25042224401030000

EXHIBIT C
 LOTS, TRACTS AND PARCELS TO BE ASSESSED AS PART OF RID-M 11-01
 MADISON COUNTY, MONTANA

Lot / Tract/ Parcel	#	Reference	Legal Description	OWNER NAME	County Assessor No.	Geo Code
Lot	200	Book 4, Pages 82-84	Lot 200, Virginia City Ranches, S24, T6S, R2W, Plat 4/82-84	KNARR, HEATHER & JOSEPH	27189100	25042224401060000
Lot	201	Book 4, Pages 82-84	Lot 201, Virginia City Ranches, S24, T6S, R2W, Plat 4/82-84	ZWERIN, MARK FBO/IRA	27189110	25042224401140000
Lot	202	Book 4, Pages 82-84	Lot 202, Virginia City Ranches, S24, T6S, R2W, Plat 4/82-84	FASCHING, RICHARD A & VIRGINIA	27187400	25042224401150000
Lot	203	Book 4, Pages 82-84	Lot 203, Virginia City Ranches, S24, T6S, R2W, Plat 4/82-84	FORNESS, RUSSELL A	27187410	25042224301060000
Lot	204	Book 4, Pages 82-84	Lot 204, Virginia City Ranches, S24, T6S, R2W, Plat 4/82-84	JACOBSON, RICHARD E & KATHLEEN	27187800	25042224301070000
Lot	205	Book 4, Pages 82-84	Lot 205, Virginia City Ranches, S24, T6S, R2W, Plat 4/82-84	MOORE, JEFF M	27187810	25042224301090000
Lot	206	Book 4, Pages 82-84	Lot 206, Virginia City Ranches, S24, T6S, R2W, Plat 4/82-84	VALENTE, MICHAEL CHRISTOPHER &	27209300	25042224301100000
Lot	207	Book 4, Pages 82-84	Lot 207, Virginia City Ranches, S23, S24, S25 & S26 T6S, R2W, Plat 4/82-84	BRANGER, LORENE & JOHN P IV	27198100	25042224301110000
Lot	208	Book 4, Pages 82-84	Lot 208, Virginia City Ranches, S25 & S26, T6S, R2W, Plat 4/82-84	BRANGER LORENE & JOHN P IV	27205800	25042225201010000
Lot	209	Book 4, Pages 82-84	Lot 209, Virginia City Ranches, S25 & S26, T6S, R2W, Plat 4/82-84	POWELL, HELEN S	27190000	25042225201020000
Lot	210	Book 4, Pages 82-84	Lot 210, Virginia City Ranches, S25, T6S, R2W, Plat 4/82-84	POWELL, HELEN S	27190200	25042225201030000
Lot	211	Book 4, Pages 82-84	Lot 211, Virginia City Ranches, S25, T6S, R2W, Plat 4/82-84	POWELL, HELEN S	27190000	25042225201020000
Lot	212	Book 4, Pages 82-84	Lot 212, Virginia City Ranches, S25, T6S, R2W, Plat 4/82-84	POWELL, HELEN S	27190000	25042225201020000
Lot	213	Book 4, Pages 82-84	Lot 213, Virginia City Ranches, S25, T6S, R2W, Plat 4/82-84	STREED, STEPHEN B & ODILE J	27193700	25042225201110000
Lot	214	Book 4, Pages 82-84	Lot 214, Virginia City Ranches, S25, T6S, R2W, Plat 4/82-84	HALL, DAVID H	27197700	25042225201100000
Lot	215	Book 4, Pages 82-84	Lot 215, Virginia City Ranches, S25, T6S, R2W, Plat 4/82-84	KEEFE, DOUGLAS D	27196410	25042225101200000
Lot	216	Book 4, Pages 82-84	Lot 216, Virginia City Ranches, S25, T6S, R2W, Plat 4/82-84	IRONS, RALPH LEWIS & KIMBERLY T	27195400	25042225201090000
Lot	217	Book 4, Pages 82-84	Lot 217, Virginia City Ranches, S25, T6S, R2W, Plat 4/82-84	FELLENBERG, JAMES & CHERYL TRUST	27191100	25042225201080000
Lot	218	Book 4, Pages 82-84	Lot 218, Virginia City Ranches, S25, T6S, R2W, Plat 4/82-84	BASYE, ERIC C & SHELLY MO	27185700	25042225201070000
Lot	219	Book 4, Pages 82-84	Lot 219, Virginia City Ranches, S25, T6S, R2W, Plat 4/82-84	VULETICH, APRILL	27224000	25042225201060000
Lot	220	Book 4, Pages 82-84	Lot 220, Virginia City Ranches, S25, T6S, R2W, Plat 4/82-84	POWELL, HELEN S	27201800	25042225201050000
Lot	221	Book 4, Pages 82-84	Lot 221, Virginia City Ranches, S25, T6S, R2W, Plat 4/82-84	POWELL, HELEN S	27190200	25042225201030000

EXHIBIT C
LOTS, TRACTS AND PARCELS TO BE ASSESSED AS PART OF RID-M 11-01
MADISON COUNTY, MONTANA

Lot / Tract/ Parcel	#	Reference	Legal Description	OWNER NAME	County Assessor No.	Geo Code
Lot	222	Book 4, Pages 82-84	Lot 222, Virginia City Ranches, S24 & S25, T6S, R2W, Plat 4/82-84	HENRY, SAM L & ELLEN R	27207300	25042224301130000
Lot	223	Book 4, Pages 82-84	Lot 223, Virginia City Ranches, S24 & S25, T6S, R2W, Plat 4/82-84	WILHELM, PATRICK H & MOLLY L	27207310	25042224301120000
Lot	224	Book 4, Pages 82-84	Lot 224, Virginia City Ranches, S24, T6S, R2W, Plat 4/82-84	WAGNER, ROBERT L & DONNA RAE	27184000	25042224301240000
Lot	225	Book 4, Pages 82-84	Lot 225, Virginia City Ranches, S24, T6S, R2W, Plat 4/82-84	FINLEY, JAMES N & WENDY B REVOC	27193800	25042224301230000
Lot	226	Book 4, Pages 82-84	Lot 226, Virginia City Ranches, S24, T6S, R2W, Plat 4/82-84	FINLEY, JAMES N & WENDY B REVOC	27203600	25042224301220000
Lot	227	Book 4, Pages 82-84	Lot 227, Virginia City Ranches, S24, T6S, R2W, Plat 4/82-84	KOWALEWSKI, PATRICIA A	27197800	25042224301210000
Lot	228	Book 4, Pages 82-84	Lot 228, Virginia City Ranches, S24, T6S, R2W, Plat 4/82-84	DUGGER, WILLIAM J & DARLENE A	27212800	25042224301200000
Lot	229	Book 4, Pages 82-84	Lot 229, Virginia City Ranches, S24, T6S, R2W, Plat 4/82-84	NUSSBAUM, REBECCA REVOCABLE TRU	27184070	25042224301190000
Lot	230	Book 4, Pages 82-84	Lot 230, Virginia City Ranches, S24, T6S, R2W, Plat 4/82-84	HOTTER, DONALD J & JUDY M	27184060	25042224401160000
Lot	231	Book 4, Pages 82-84	Lot 231, Virginia City Ranches, S24, T6S, R2W, Plat 4/82-84	DEWITT, H WAYNE & AMELIA H	27205700	25042224401170000
Lot	232	Book 4, Pages 82-84	Lot 232, Virginia City Ranches, S24, T6S, R2W, Plat 4/82-84	BENNETT, RICHARD D & TERRI T	27226200	25042224401130000
Lot	233	Book 4, Pages 82-84	Lot 233, Virginia City Ranches, S24, T6S, R2W, Plat 4/82-84	NEMETH, CHRISTOPHER A & SHIRLEY	27144300	25042224401080000
Lot	234	Book 4, Pages 82-84	Lot 234, Virginia City Ranches, S24, T6S, R2W, Plat 4/82-84	MORTON, JAY G & DANA	27207000	25042224401040000
Lot	236	Book 4, Pages 82-84	Lot 236, Virginia City Ranches, S24, T6S, R2W, Plat 4/82-84	LEE, JEFFERY & DOREEN	27203310	25042224401070000
Lot	237	Book 4, Pages 82-84	Lot 237, Virginia City Ranches, S24, T6S, R2W, Plat 4/82-84	SEAMAN, JOHN J & JOAN E TRUSTEE	27204500	25042224401090000
Lot	238	Book 4, Pages 82-84	Lot 238, Virginia City Ranches, S24 & S25, T6S, R2W, Plat 4/82-84	BURLEIGH, C W LEONARD ETAL	27188300	25042225101010000
Lot	239	Book 4, Pages 82-84	Lot 239, Virginia City Ranches, S25, T6S, R2W, Plat 4/82-84	BURLEIGH, C W LEONARD ETAL	27188300	25042225101010000
Lot	240	Book 4, Pages 82-84	Lot 240, Virginia City Ranches, S25, T6S, R2W, Plat 4/82-84	BURLEIGH, C W LEONARD ETAL	27188300	25042225101010000
Lot	241	Book 4, Pages 82-84	Lot 241, Virginia City Ranches, S25, T6S, R2W, Plat 4/82-84	CANTER, LISA LYNN	27210300	25042225101030000
Lot	242	Book 4, Pages 82-84	Lot 242, Virginia City Ranches, S25, T6S, R2W, Plat 4/82-84	CANTER, LISA LYNN	27210300	25042225101030000
Lot	243	Book 4, Pages 82-84	Lot 243, Virginia City Ranches, S25, T6S, R2W, Plat 4/82-84	CANTER, LISA LYNN	27210300	25042225101030000
Lot	244	Book 4, Pages 82-84	Lot 244, Virginia City Ranches, S25, T6S, R2W, Plat 4/82-84	LAKE, WHITNEY	27192200	25042225101060000

EXHIBIT C
LOTS, TRACTS AND PARCELS TO BE ASSESSED AS PART OF RID-M 11-01
MADISON COUNTY, MONTANA

Lot / Tract/ Parcel	#	Reference	Legal Description	OWNER NAME	County Assessor No.	Geo Code
Lot	245	Book 4, Pages 82-84	Lot 245, Virginia City Ranches, S25, T6S, R2W, Plat 4/82-84	LAKE, WHITNEY	27184040	25042225101070000
Lot	246	Book 4, Pages 82-84	Lot 246, Virginia City Ranches, S25, T6S, R2W, Plat 4/82-84	JONES, RICHARD LLOYD & DONNA H	27197300	25042225101080000
Lot	247	Book 4, Pages 82-84	Lot 247, Virginia City Ranches, S25, T6S, R2W, Plat 4/82-84	SHINING MTNS NORTH	27209800	25042225101090000
Lot	248	Book 4, Pages 82-84	Lot 248, Virginia City Ranches, S25, T6S, R2W, Plat 4/82-84	KEEFE, DOUGLAS D	27196500	25042225101100000
Lot	249	Book 4, Pages 82-84	Lot 249, Virginia City Ranches, S25, T6S, R2W, Plat 4/82-84	LAKE, WHITNEY	27196510	25042225101110000
Lot	250	Book 4, Pages 82-84	Lot 250, Virginia City Ranches, S25, T6S, R2W, Plat 4/82-84	LAKE, WHITNEY B	27196100	25042225101120000
Lot	251	Book 4, Pages 82-84	Lot 251, Virginia City Ranches, S25, T6S, R2W, Plat 4/82-84	BRYANT, CRAGG A	27187500	25042225101130000
Lot	252	Book 4, Pages 82-84	Lot 252, Virginia City Ranches, S25, T6S, R2W, Plat 4/82-84	LAKE, WHITNEY B	27184010	25042225101140000
Lot	253	Book 4, Pages 82-84	Lot 253, Virginia City Ranches, S25, T6S, R2W, Plat 4/82-84	CANTER, LISA LYNN	27210300	25042225101030000
Lot	254	Book 4, Pages 82-84	Lot 254, Virginia City Ranches, S25, T6S, R2W, Plat 4/82-84	CORSI, CLARENCE D & JUNE E JNT	27189500	25042225101160000
Lot	255	Book 4, Pages 82-84	Lot 255, Virginia City Ranches, S25, T6S, R2W, Plat 4/82-84	LEITNER, PETER	27198400	25042225101170000
Lot	256	Book 4, Pages 82-84	Lot 256, Virginia City Ranches, S24 & S25, T6S, R2W, Plat 4/82-84	RITTER, LARRY E & ROBERTA	27204900	25042224401120000
Lot	257	Book 4, Pages 82-84	Lot 257, Virginia City Ranches, S24, T6S, R2W, Plat 4/82-84	SCHMIDT, GERALD LEE & JOYCE ANN	27208800	25042224401100000
Lot	258	Book 4, Pages 82-84	Lot 258, Virginia City Ranches, S25, T6S, R2W, Plat 4/82-84	DESPARD, BRUCE A & TERRIE L	27190300	25042225101180000
Lot	259	Book 4, Pages 82-84	Lot 259, Virginia City Ranches, S24 & S25, T6S, R2W, Plat 4/82-84	FAILONI, RICHARD	27208600	25042225101190000
Lot	260	Book 4, Pages 82-84	Lot 260, Virginia City Ranches, S24 & S25, T6S, R2W, Plat 4/82-84	KIMMEY, PAMELA S	27193600	25042224401190000
Lot	261	Book 4, Pages 82-84	Lot 261, Virginia City Ranches, S24 & S25, T6S, R2W, Plat 4/82-84	BURNS FAMILY TRUST	27198200	25042224401180000
Lot	262	Book 4, Pages 82-84	Lot 262, Virginia City Ranches, S24 & S25, T6S, R2W, Plat 4/82-84	VON BRETHORST, WILLIAM F & KATH	27202310	25042224301180000
Lot	263	Book 4, Pages 82-84	Lot 263, Virginia City Ranches, S24 & S25, T6S, R2W, Plat 4/82-84	SWIER, DENNIS W & MARY T	27202311	25042224301170000
Lot	264	Book 4, Pages 82-84	Lot 264, Virginia City Ranches, S24 & S25, T6S, R2W, Plat 4/82-84	HEISTER, STANTON D	27193500	25042224301160000
Lot	265	Book 4, Pages 82-84	Lot 265, Virginia City Ranches, S24 & S25, T6S, R2W, Plat 4/82-84	RISNEY, DAVID & JOY MARIE	27186900	25042224301150000
Lot	266	Book 4, Pages 82-84	Lot 266, Virginia City Ranches, S24 & S25, T6S, R2W, Plat 4/82-84	MILLIKEN, DANIEL J	27185000	25042224301140000

EXHIBIT C
LOTS, TRACTS AND PARCELS TO BE ASSESSED AS PART OF RID-M 11-01
MADISON COUNTY, MONTANA

Lot / Tract/ Parcel	#	Reference	Legal Description	OWNER NAME	County Assessor No.	Geo Code
Lot	267	Book 4, Pages 82-84	Lot 267, Virginia City Ranches, S26, T6S, R2W, Plat 4/82-84	FRANCE, JOHNNY & SUE	27194500	25042226401010000
Lot	268	Book 4, Pages 82-84	Lot 268, Virginia City Ranches, S26, T6S, R2W, Plat 4/82-84	BOOTH, NEVILLE	27202700	25042226401020000
Lot	269	Book 4, Pages 82-84	Lot 269, Virginia City Ranches, S26, T6S, R2W, Plat 4/82-84	CLARK, JERRY & BRENDA	27212000	25042226401030000
Lot	270	Book 4, Pages 82-84	Lot 270, Virginia City Ranches, S26, T6S, R2W, Plat 4/82-84	CLARK, JERRY & BRENDA	27212000	25042226401030000
Lot	271	Book 4, Pages 82-84	Lot 271, Virginia City Ranches, S26, T6S, R2W, Plat 4/82-84	SOLOMON GENE	27159300	25042226401050000
Lot	272	Book 4, Pages 82-84	Lot 272, Virginia City Ranches, S26, T6S, R2W, Plat 4/82-84	BERNARD, BENEDICT MATEOSKY FAMI	27199700	25042226401060000
Lot	273	Book 4, Pages 82-84	Lot 273, Virginia City Ranches, S26, T6S, R2W, Plat 4/82-84	FULFORD, TIM S & SONDRAM	27199703	25042226401070000
Lot	274	Book 4, Pages 82-84	Lot 274, Virginia City Ranches, S26, T6S, R2W, Plat 4/82-84	SANDRIDGE, CARLETTE SULLIVAN &	27199701	25042226401080000
Lot	275	Book 4, Pages 82-84	Lot 275, Virginia City Ranches, S26, T6S, R2W, Plat 4/82-84	ROE JAMES JR & CAROL	27199702	25042226401090000
Lot	276	Book 4, Pages 82-84	Lot 276, Virginia City Ranches, S26, T6S, R2W, Plat 4/82-84	DENTON, JEFFREY W	27082500	25042226401100000
Lot	277	Book 4, Pages 82-84	Lot 277, Virginia City Ranches, S26, T6S, R2W, Plat 4/82-84	CROSTHWAIT, JULIE PILLOW	27189700	25042226401110000
Lot	278	Book 4, Pages 82-84	Lot 278, Virginia City Ranches, S26, T6S, R2W, Plat 4/82-84	SHINING MTNS NORTH	27191700	25042226401120000
Lot	279	Book 4, Pages 82-84	Lot 279, Virginia City Ranches, S26, T6S, R2W, Plat 4/82-84	KRON, GERHARD R	27199100	25042226401130000
Lot	280	Book 4, Pages 82-84	Lot 280, Virginia City Ranches, S26, T6S, R2W, Plat 4/82-84	MILLER, MARK A & WILLENE B	27210000	25042226301010000
Lot	281	Book 4, Pages 82-84	Lot 281, Virginia City Ranches, S26, T6S, R2W, Plat 4/82-84	TALMO VICTOR A	27208100	25042226301020000
Lot	282	Book 4, Pages 82-84	Lot 282, Virginia City Ranches, S26, T6S, R2W, Plat 4/82-84	CURTIS, CLYDE H	27081100	25042226301030000
Lot	283	Book 4, Pages 82-84	Lot 283, Virginia City Ranches, S26, T6S, R2W, Plat 4/82-84	REICHELDERFER, RICHARD F & CYNT	27152000	25042226301040000
Lot	284	Book 4, Pages 82-84	Lot 284, Virginia City Ranches, S26, T6S, R2W, Plat 4/82-84	BADURA, BRENT	27209500	25042226301050000
Lot	285	Book 4, Pages 82-84	Lot 285, Virginia City Ranches, S26, T6S, R2W, Plat 4/82-84	ROYS, DANIEL H & NANCY	27209000	25042226301060000
Lot	286	Book 4, Pages 82-84	Lot 286, Virginia City Ranches, S26, T6S, R2W, Plat 4/82-84	SHINKLE, MARITAL LIFE ESTATE TR	27206300	25042226301070000
Lot	287	Book 4, Pages 82-84	Lot 287, Virginia City Ranches, S26, T6S, R2W, Plat 4/82-84	SHINKLE, MARITAL LIFE ESTATE TR	27206310	25042226301080000
Lot	288	Book 4, Pages 82-84	Lot 288, Virginia City Ranches, S26, T6S, R2W, Plat 4/82-84	MOORSE CREEK GRAZING ASSOCIATI	27164200	25042226301090000

EXHIBIT C
 LOTS, TRACTS AND PARCELS TO BE ASSESSED AS PART OF RID-M 11-01
 MADISON COUNTY, MONTANA

Lot / Tract/ Parcel	#	Reference	Legal Description	OWNER NAME	County Assessor No.	Geo Code
Lot	289	Book 4, Pages 82-84	Lot 289, Virginia City Ranches, S26, T6S, R2W, Plat 4/82-84	DEPOALI, DAVID	27205000	25042226301100000
Lot	290	Book 4, Pages 82-84	Lot 290, Virginia City Ranches, S26, T6S, R2W, Plat 4/82-84	ROBINETT, JOHN D & BARBARA R	27200700	25042226401230000
Lot	291	Book 4, Pages 82-84	Lot 291, Virginia City Ranches, S26, T6S, R2W, Plat 4/82-84	OBERNOLTE, LYMAN L & EILEEN R L	27203500	25042226401220000
Lot	292	Book 4, Pages 82-84	Lot 292, Virginia City Ranches, S26, T6S, R2W, Plat 4/82-84	FRANCE, JAHNNA SPECIAL NEEDS TR	27205200	25042226401210000
Lot	293	Book 4, Pages 82-84	Lot 293, Virginia City Ranches, S26, T6S, R2W, Plat 4/82-84	FRANCE, JAHNNA SPECIAL NEEDS TR	27187200	25042226401200000
Lot	294	Book 4, Pages 82-84	Lot 294, Virginia City Ranches, S26, T6S, R2W, Plat 4/82-84	CLINE, THEO R & RAYDENE	27189000	25042226401190000
Lot	295	Book 4, Pages 82-84	Lot 295, Virginia City Ranches, S26, T6S, R2W, Plat 4/82-84	FRANCE, JAHNNA SPECIAL NEEDS TR	27208000	25042226401180000
Lot	296	Book 4, Pages 82-84	Lot 296, Virginia City Ranches, S26, T6S, R2W, Plat 4/82-84	GRAY, GARY & JOAN K	27193000	25042226401170000
Lot	297	Book 4, Pages 82-84	Lot 297, Virginia City Ranches, S26, T6S, R2W, Plat 4/82-84	MOODY, JAMES C & MARTHA P	27195200	25042226401160000
Lot	298	Book 4, Pages 82-84	Lot 298, Virginia City Ranches, S26, T6S, R2W, Plat 4/82-84	BEST, BENNETT	27195100	25042226401150000
Lot	299	Book 4, Pages 82-84	Lot 299, Virginia City Ranches, S26, T6S, R2W, Plat 4/82-84	HAMMOND, DALE & DOROTHY K	27105002	25042226401140000
Lot	300	Book 4, Pages 82-84	Lot 300, Virginia City Ranches, S26, T6S, R2W, Plat 4/82-84	HAMMOND, DALE & DOROTHY K	27105002	25042226401140000
Lot	301	Book 4, Pages 82-84	Lot 301, Virginia City Ranches, S26, T6S, R2W, Plat 4/82-84	HAMMOND, DALE & DOROTHY K	27105002	25042226401140000
Lot	302	Book 4, Pages 82-84	Lot 302, Virginia City Ranches, S26, T6S, R2W, Plat 4/82-84	FRANCE TODD H &	27189800	25042226301170000
Lot	303	Book 4, Pages 82-84	Lot 303, Virginia City Ranches, S26, T6S, R2W, Plat 4/82-84	BADURA, BRENT	27202800	25042226301160000
Lot	304	Book 4, Pages 82-84	Lot 304, Virginia City Ranches, S26, T6S, R2W, Plat 4/82-84	BADURA, MARTIN T & SHIRLEY A	27143000	25042226301150000
Lot	305	Book 4, Pages 82-84	Lot 305, Virginia City Ranches, S26, T6S, R2W, Plat 4/82-84	BUSHEY, DAVID & THERESA	27097300	25042226301140000
Lot	306	Book 4, Pages 82-84	Lot 306, Virginia City Ranches, S26, T6S, R2W, Plat 4/82-84	BUSHEY, DAVID & THERESA	27097310	25042226301130000
Lot	307	Book 4, Pages 82-84	Lot 307, Virginia City Ranches, S26, T6S, R2W, Plat 4/82-84	VISINTIN, ALBERT & SHIRLEY	27207100	25042226301120000
Lot	308	Book 4, Pages 82-84	Lot 308, Virginia City Ranches, S26, T6S, R2W, Plat 4/82-84	NEWHALL, JOHN E JR & JANE A	27192400	25042226301110000
Lot	309	Book 4, Pages 82-84	Lot 309, Virginia City Ranches, S26, T6S, R2W, Plat 4/82-84	VISINTIN SHIRLEY E	27185100	25042226401240000

EXHIBIT C
 LOTS, TRACTS AND PARCELS TO BE ASSESSED AS PART OF RID-M 11-01
 MADISON COUNTY, MONTANA

Lot / Tract/ Parcel	#	Reference	Legal Description	OWNER NAME	County Assessor No.	Geo Code
E1/4SW1/4 and W1/2SE1/4			E1/4SW1/4 and W1/2SE1/4 Section 23, T6S, R2W	COLLINS, DONALD PHILLIP	27035700	25042223301010000
W1/2SW1/4			W1/2SW1/4 Section 23, T6S, R2W	COLLINS, DONALD PHILLIP	27035700	25042223301050000
E1/2SE1/4			E1/2SE1/4 Section 23, T6S, R2W	COLLINS, DONALD PHILLIP	27035700	25042222401010000
Tract		7/32	C.O.S. 7/32, Section 14, T6S, R2W	TRUPIANO, KIMBERLY J	27226800	25042214301200000
Tract		7/75	C.O.S. 7/75, Section 14, T6S, R2W	WIGEN, MARK & LORI	27075800	25042214301250000
Tract		7/489	C.O.S. 7/489, Section 14, T6S, R2W	WIGEN, MARK & LORI	27088400	25042214301150000
Tract		7/430	C.O.S. 7/430, Section 14, T6S, R2W	NOACK, ALAN S & VICKIE	27146400	25042214201200000
Tract		7/748	Tract C.O.S. 7/748, Section 14, T6S, R2W	MCCULLOUGH, CARMEN D	27113414	25042214301120000
Remainder		7/748	Remainder C.O.S. 7/748, Section 14, T6S, R2W	NELSON, LANNY J	27113412	25042214301300000

SM

138754 MADISON CO Pages: 0
STATE OF MONTANA MADISON COUNTY
RECORDED: 12/15/2010 10:30 KOI: MADISON CO
Peggy Katz Stemler CLERK AND RECORDER
FEE: \$0.00 BY: *Peggy Katz Stemler*
FO: FILE 101-E 24 PGS,

RESOLUTION 2010-40

Intention to create RSID M 11-01
Virginia City Ranches